

South elevation

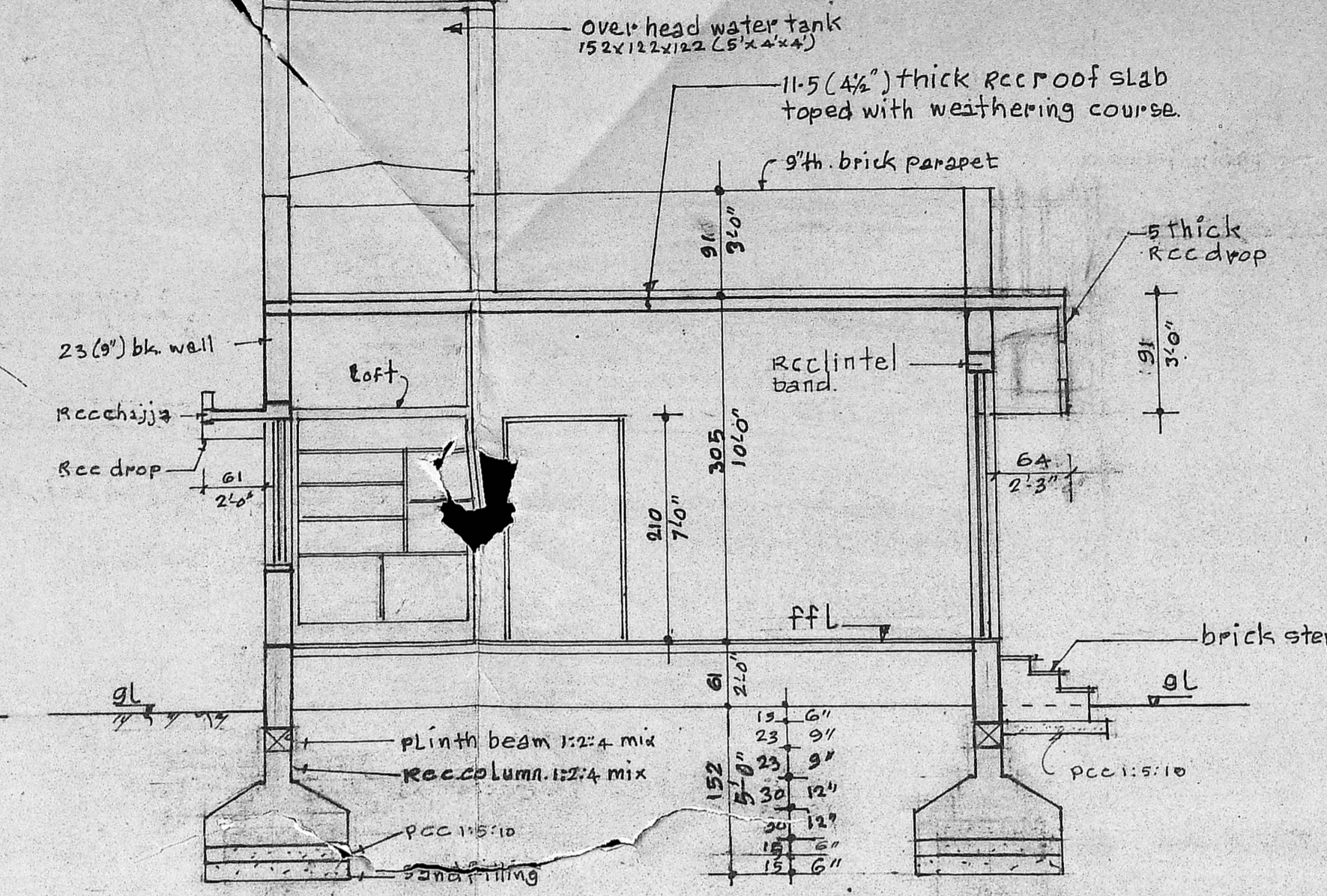

Section A-A
Scale: 1:150

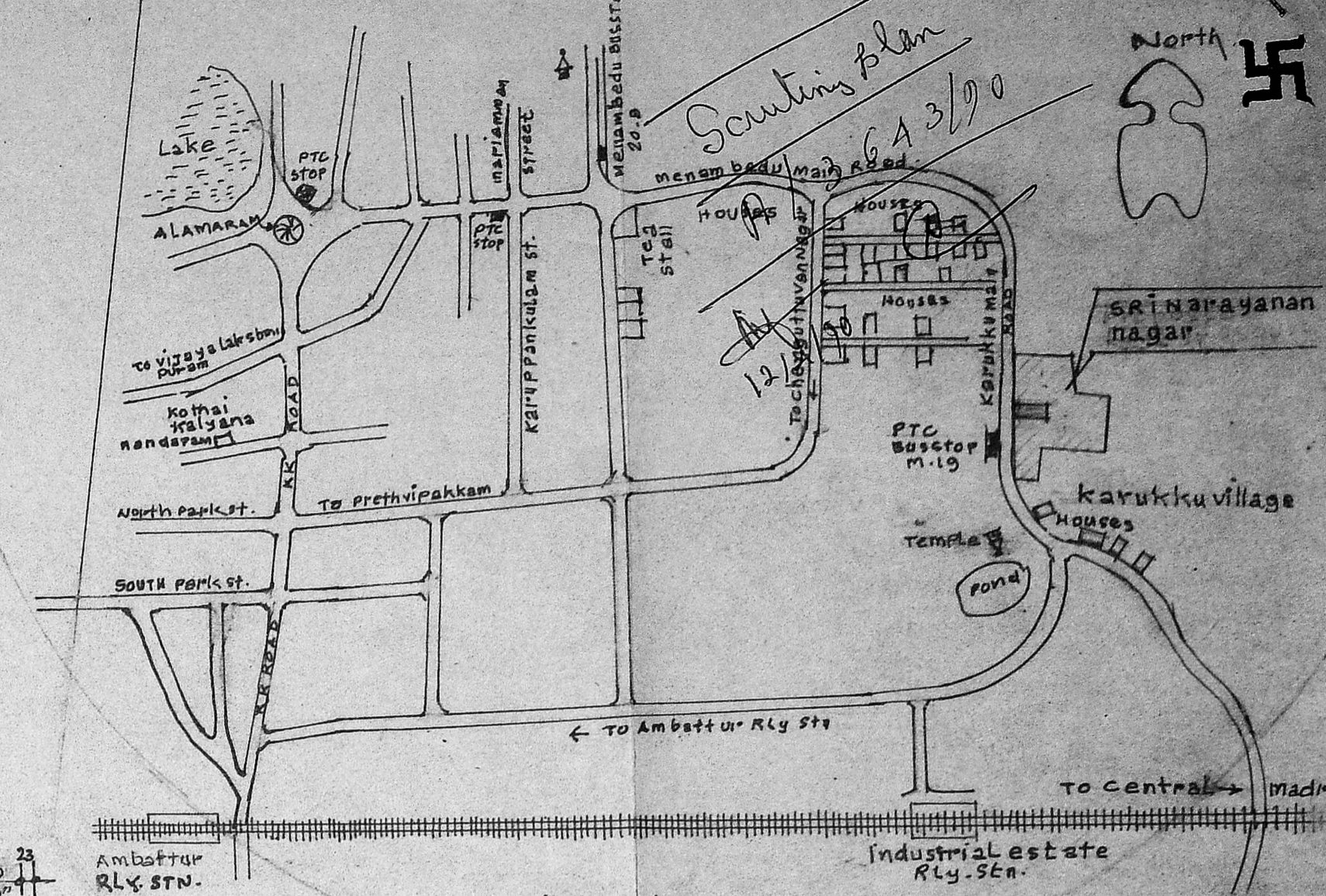

Key plan
not to scale

Planning Permit No. 1/622/90
APPROVED
SUBJECT TO THE CONDITIONS IN THIS OFFICE LETTER.
No. 1/364/90
FOR MEMBER
MADRAS METROPOLITAN CORPORATION
DEVELOPMENT AUTHORITY
MADRAS - 600 008.

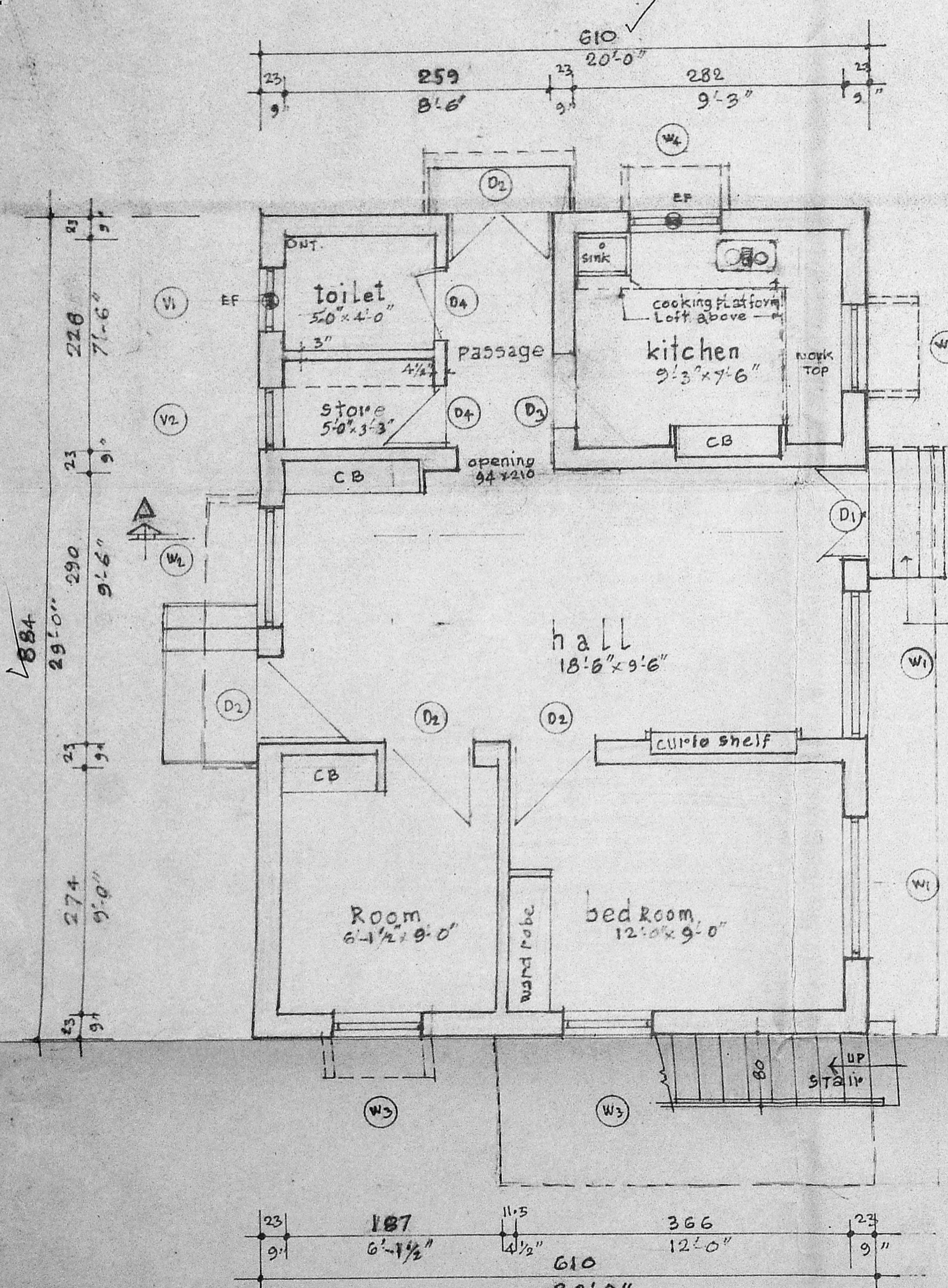

Plan
Scale: 1:50

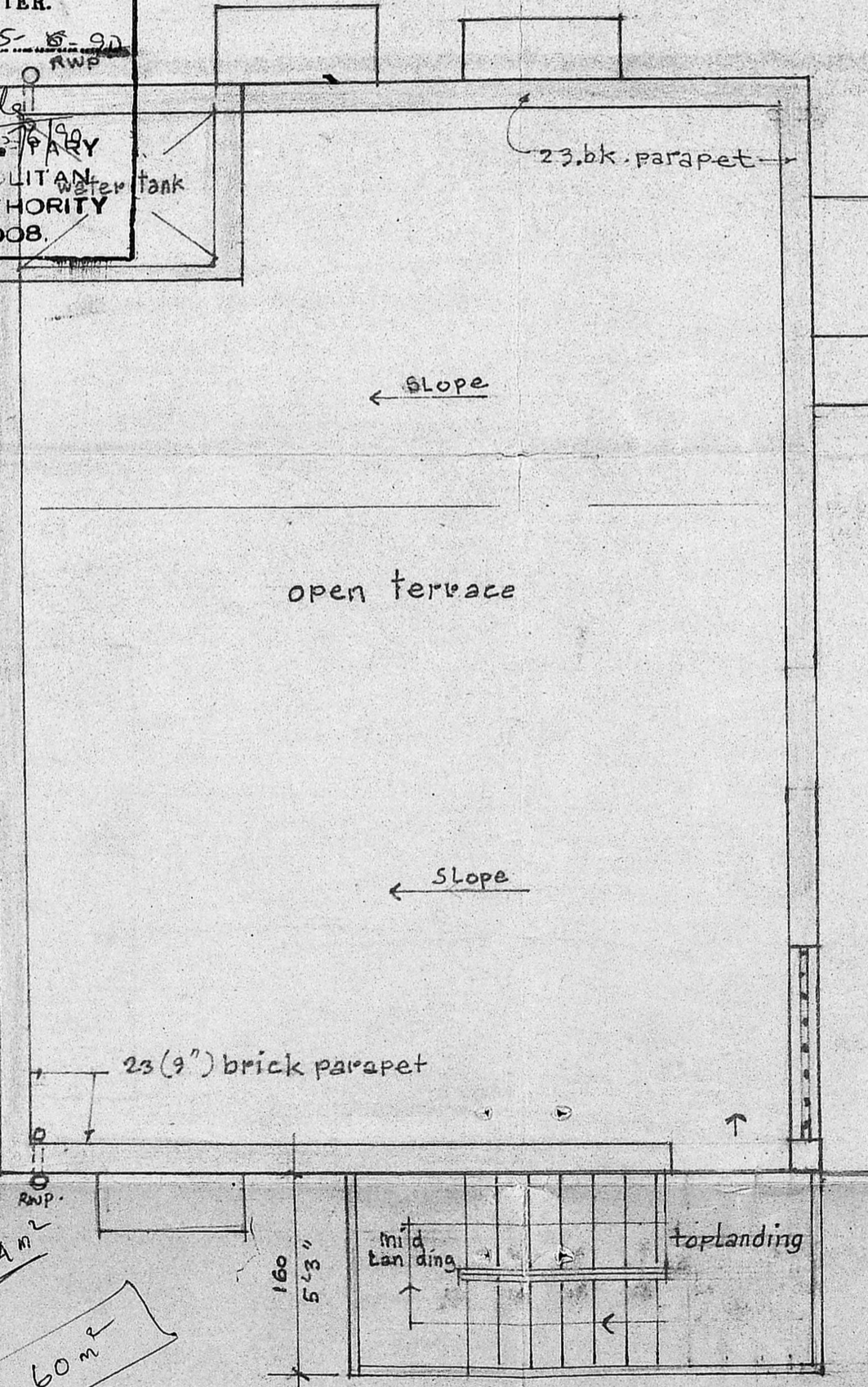

Terrace plan
Scale: 1:50

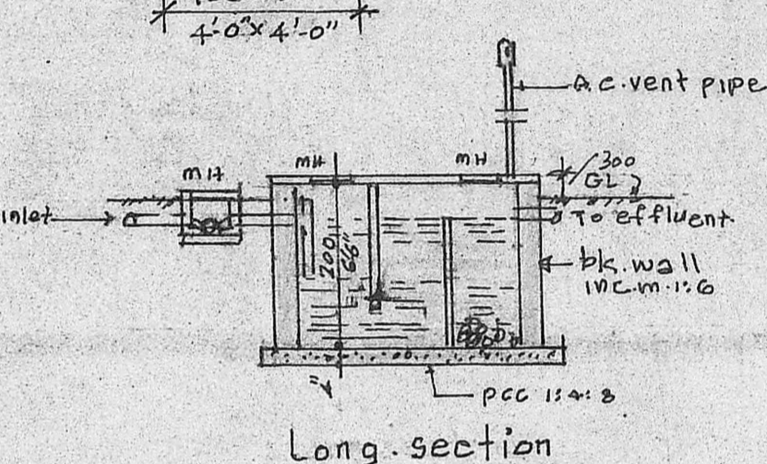

Long-section

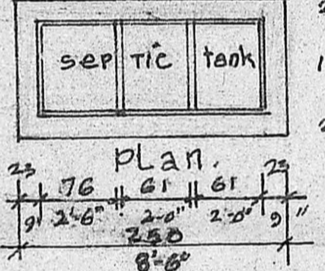

Detail of septic tank
Scale: 1:100

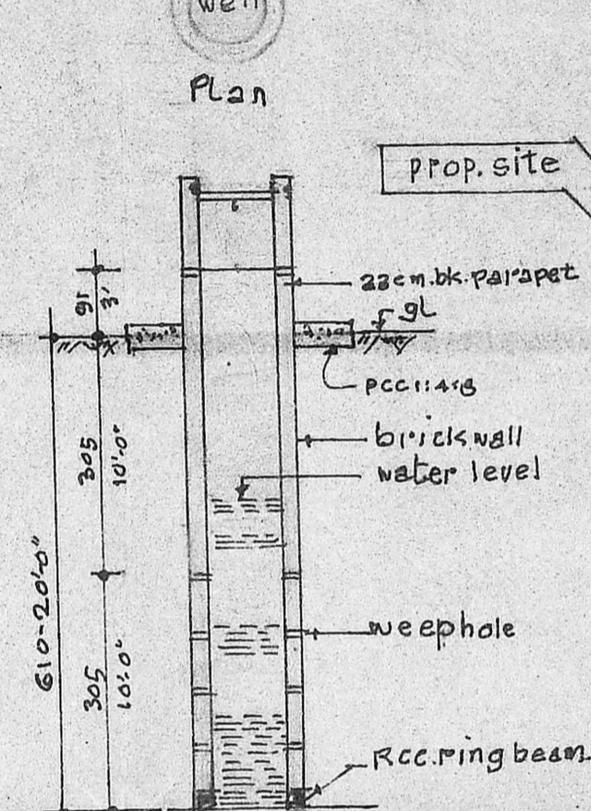

Section detail of well
Scale: 1:100

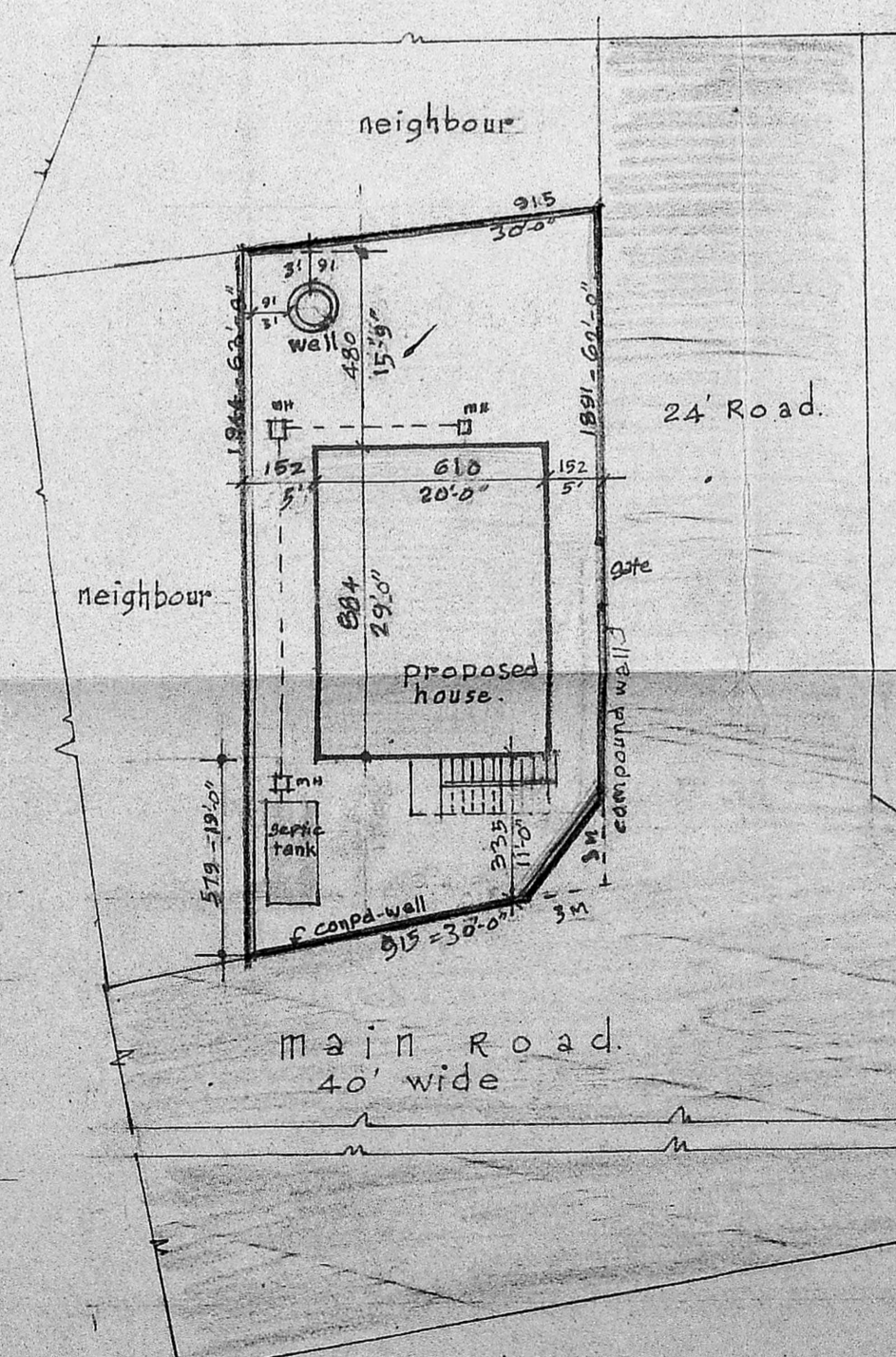

Site plan
Scale: 1:200

Joinery schedule:-

D1 =	TP panelled door	100 x 210	- 3' x 7' 6"
D2 =	wdn flush door	91 x 210	- 3' 0" x 7' 0"
D3 =	do panelled door	91 x 210	- 3' 0" x 7' 0"
D4 =	do do	75 x 210	- 2' 6" x 7' 0"
W1 =	wdn glazed window	150 x 120	- 5' 0" x 4' 0"
W2 =	do do	120 x 120	- 4' 0" x 4' 0"
W3 =	do do	91 x 120	- 3' 0" x 4' 0"
W4 =	do do	91 x 100	- 2' 6" x 3' 6"
V1 =	do ventilator	75 x 91	- 2' 6" x 3' 0"
V2 =	do do	60 x 91	- 2' 0" x 3' 0"

Area statement.
Plot Area - 1800 sq ft - 53.4 m²
Proposed Plinth area - 580 sq ft - 51 m²

- specification:-**
- Foundation & basement - PCC 1:5:10 mix over sand filling. RCC col 1:2:4 mix. Plinth beam RCC 1:2:4 mix.
 - Superstructure - 150 mm c.m. 1:5 RCC lintel bar with 1:2:4 mix.
 - Roof - RCC roof slab 4 1/2" thick in 1:2:4 mix with adequate reinforcement topped with weathering course laid to slope.
 - Joinery - Indian teak wood & 2nd class hard wood.
 - Floor - ordinary grey mosaic over conc. sub base on hard core & sand filling.
 - Plastering - in c.m. 1:3 for ceiling & RCC work. In c.m. 1:4 internally smooth finish & rough trowel finish external.
 - Finishing - white washing 3 coats for ceiling. Colour washing internally 2 coats over one coat of white wash. Externally colour washing 2 coats over one coat of lime wash. Synthetic enamel paint the wood & steel work 2 coats over one coat of primer.

Plan showing the proposed construction of a dwelling house Sri Narayanan Nagar, Menambedu village, S. No. 36/2, 4 & 5 and 37/122, Saidapet taluk, Ambattur township limit, Madras for Mr. B. Dhananjaya.

B. Dhananjaya
B. Dhananjaya
OWNER
Lic. Surveyor

Legend.
Proposed work shown thus. ~ ~ ~
Road shown thus. ~ ~ ~
boundary shown thus. ~ ~ ~

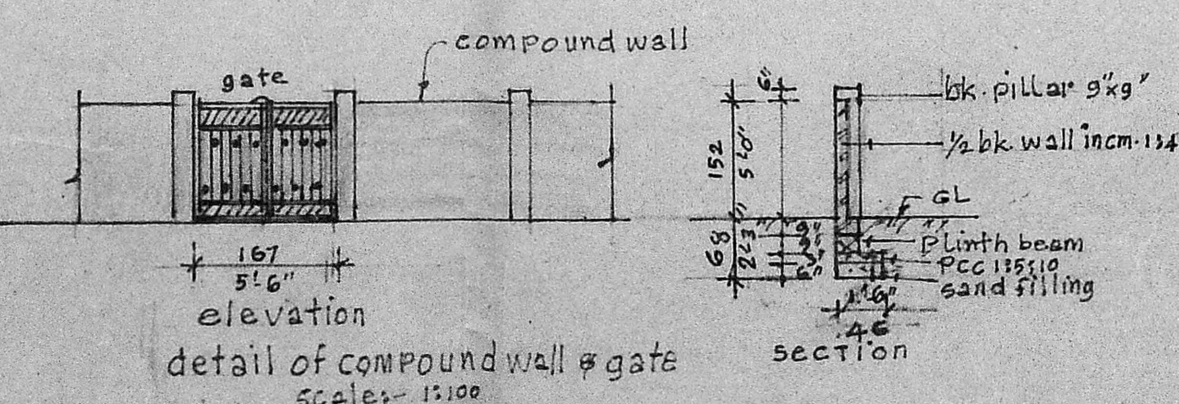

Detail of compound wall & gate
Scale: 1:100